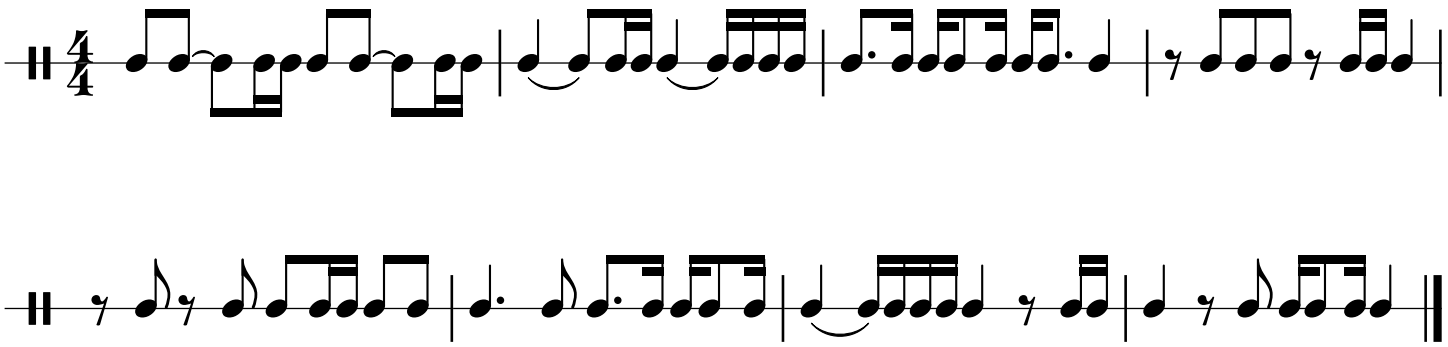Ritme B2